

RUBBER & LEATHER PRODUCTS





Crucial to outsole performance are the characteristics of the rubber compound chosen. In general, for sport and outdoor applications, softer compounds are used for rock climbing and wet grip performance; medium compounds for trail running and multisport activities, mountain biking and hiking; harder compounds for mountaineering, freeride and backcountry skiing, motorcycling.

Specific high performance rubber compounds have been developed by Vibram for industrial and safety sole applications, where the user's protection is a necessity, and often a mandated requirement. In this field, Vibram compound formulas feature the optimal balance of resistance to slip, abrasion, tear strength, flexing, oil, live current, hot contact and other attributes.

Vibram offers exclusive compounds that often exceed mandated standards.

Vibram has also developed specific high quality compounds for lifestyle, casual and travel applications, with exclusive formulations that match ideal comfort, lightness and wear properties.

Last but not least, Vibram has developed eco-suitable compounds using natural ingredients and recycled rubber.

Vibram® High Performance Rubber Compound range is divided according to the soles specific markets

- Solid Soles
- Blown Soles
- Artic Grip
- Half Soles
- Heels
- Sheets
- Orthopedic Sheets & Soles



VIBRAM COMPOUNDS

COMPOUND	SUGGESTED ADHESIVE	HARDNESS (SHORE A)	ABRASION
SBR (359 cmpd)	Neoprene (All Purpose)	70-80	150 MIN NBS
Fire & Ice	Urethane + Primer	57-67	120 MIN NBS
Arctic Grip & Ice Trek	Neoprene (All Purpose)	52-58	<80 DIN
TC4	Neoprene (All Purpose)	55-65	120 MIN NBS
TC1	Neoprene (All Purpose)	55-65	120 MIN NBS
Nitrile (329 cmpd)	Neoprene (All Purpose)	70-80	90 MIN NBS
SP	Neoprene (All Purpose)	64-70	<140 DIN
SO	Neoprene (All Purpose)	90-94	<180 DIN
MS	Neoprene (All Purpose)	74-80	<130 DIN
Top85	Neoprene (All Purpose)	82-88	<100 DIN
Idrogrip	Urethane + Primer	70-76	<250 DIN
Mont	Neoprene (All Purpose)	75-81	<110 DIN
XS Edge	Urethane + Primer	75-81	<250 DIN
Grip	Urethane + Primer	72-78	<250 DIN
XS Grip	Urethane + Primer	67-73	<230 DIN
XS City	Neoprene (All Purpose)	59-65	<150 DIN
Megagrip	Neoprene (All Purpose)	66-72	<150 DIN
Gumlite	Neoprene (All Purpose)	N/A	N/A
Morflex	Neoprene (All Purpose)	N/A	N/A
Newflex	Neoprene (All Purpose)	47-55	<150 DIN
Super Newflex	Neoprene (All Purpose)	26-34	<200 DIN
Vi-Lite	Neoprene (All Purpose)	40	<180 DIN

Disclaimer: These are suggested adhesives, results may differ.

100 ●

VIBRAM® MONTAGNA® FULL SOLE

The VIBRAM lug sole. Use with style #100 heel. The #100 is also available in new Fire & Ice™ compound.

THICKNESS: 22 Iron

COMPOUND: SBR

COLOUR: Black

101003 (8), **101004** (9), **101005** (10), **101006** (11), **101007** (12), **101008** (13)

COLOUR: Honey

103867 (10), **103868** (12), **103869** (14)

COMPOUND: Fire & Ice

COLOUR: Black

101009 (8), **101010** (10), **101011** (12), **101012** (14)

*Also available in new Fire & Ice™ compound



132 ●

VIBRAM® MONTAGNA® BLOCK UNIT SOLE

The sole that conquered Mt. Everest remains the quality soling choice for rugged outdoor wear.

THICKNESS: 19 Iron forepart, 51 Iron heel

COMPOUND: SBR

COLOUR: Black

101023 (8), **101024** (9), **101025** (10), **101026** (11), **101027** (12), **101028** (14)



232 ●

VIBRAM® MINI-LUG UNIT SOLE

Designed for rugged and leisure outdoor casuals.

THICKNESS: 14 Iron forepart, 38 iron heel

COMPOUND: SBR

COLOUR: Black

101103 (8), **101104** (10), **101105** (12), **101106** (14)

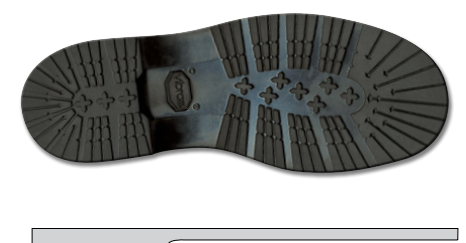

430 ●

VIBRAM® OIL-RESISTING FULL SOLE

Features a refined lug medallion ideal for work and industrial footwear. Use with style 430 heel.

THICKNESS: 14 Iron

COMPOUND: Nitrile

COLOUR: Black

101120 (10), **101121** (12), **101122** (14)



148 ●

VIBRAM® KLETTLIFT UNIT SOLE

Classic lug sole. Requires heel wedge.

THICKNESS: 15 Iron

COMPOUND: SBR

COLOUR: Black

101039 (8), **101040** (10), **101041** (12), **101042** (14)



1136 ●

VIBRAM® ROCCIA BLOCK UNIT SOLE

Excellent alternative sole replacement for outdoor or casual footwear.

THICKNESS: 15 Iron forepart, 45 Iron heel

COMPOUND: SBR

COLOUR: Black

101016 (10), **101017** (11.5), **101018** (13)

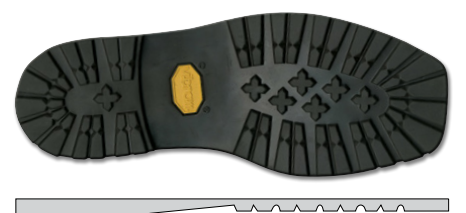

1276 ●

VIBRAM® SIERRA UNIT SOLE

For use on casual, outdoor, and military footwear.

THICKNESS: 18 Iron

COMPOUND: Nitrile

COLOUR: Black

101019 (8), **101020** (10), **101021** (12), **101022** (14)



1330 ●

VIBRAM® NEWPORTER

This sole provides outstanding slip resisting characteristics and is ideal for use in restaurant environments.

THICKNESS: 12 Iron

COMPOUND: TC4

COLOUR: Black

101035 (4/5), **101036** (6/8), **101037** (9/10), **101038** (11/13)



1030 ●

VIBRAM® IZALCO FULL SOLE

Is designed for use on work and casual footwear.

THICKNESS: 10 Iron

COMPOUND: SP

COLOUR: Black

101013 (40/41), **101014** (42/43), **101015** (44/45)



STYLE NO: 1275 ●

VIBRAM® MEN'S OLYMPIA SOLE

THICKNESS: 21 Iron forepart, 53 Iron heel

COMPOUND: SBR

COLOUR: Black

100865 (Size 10)

100866 (Size 12)

100867 (Size 14)



STYLE NO: 1318 ●

VIBRAM® ALPHA UNIT SOLE Y/L

Oil and heat resisting sole. Ideal for industrial applications.

THICKNESS: 14 Iron forepart, 40 Iron heel

COMPOUND: TC4

COLOUR: Black

100868 (Size 10)

100869 (Size 12)

100870 (Size 14)



1375 ●

VIBRAM® BIFIDA SOLE

Provides excellent traction on wet/dry surfaces and various terrain. It was created for use in hiking and outdoor applications.

THICKNESS: Cup sole

COMPOUND: SBR

COLOUR: Black

103789(37) **103790** (38) **103791** (39),

103792(40) **103793** (41) **103794** (42)

103795(43) **103796** (44) **103797** (45)

103798(46) **103799** (47.5) **103800** (48.5)



STYLE NO: 1757 ●

VIBRAM® GUMLITE MIDDLEBURY UNIT SOLE

Ideal for casual footwear.

THICKNESS: 22 Iron forepart, 52 Iron heel

COMPOUND: Gumlite

COLOUR: Black

100875 (Size 8)

100876 (Size 10)

100877 (Size 12)

100878 (Size 14)



STYLE NO: Q732 ●

VIBRAM® SIMMS FREESTONE SOLE

Ideal for use in wet, mossy wading environments.

THICKNESS: 11 Iron

COMPOUND: Indrogrip

COLOUR: Black

100874 (Size 13)



2055S ●

VIBRAM® ETON

THICKNESS: 11 Iron forepart, 10 Iron heel

COMPOUND: XS City

COLOUR: Black

103874 (size 5/6), **103875** (size 7/8), **103876** (size 9/10)

103877 (size 11/12), **103878** (size 13/14)



268 ●

VIBRAM® MEN'S DRESS FULL SOLE

THICKNESS: 12 Iron

COMPOUND: SBR

COLOUR: Neutral

1VFS26812 (size 12), **1VFS26814** (size 14)



Among the most versatile soles in the industry, Vibram blownsoles provide the soft characteristics and weight reduction benefits the consumer desires. Used for applications ranging from lifestyle to work footwear, Vibram blown soles are lightweight, durable and trimmable making them ideal for footwear customization. Vibram blown soles have gone through rigorous testing to ensure the light nature and soft feel does not compromise performance and durability.



1705 ●

VIBRAM® STOWE MEN'S LUG UNIT SOLE

Classic mini lug designed for men's casual and outdoor footwear.

THICKNESS: 16 Iron forepart, 37 Iron heel

COMPOUND: Gumlite

COLOUR: Black

101043 (8), **101044** (10), **101045** (12), **101046** (14)

COLOUR: Brown

101047 (10), **101048** (12), **101049** (14)



1716 ●

VIBRAM® OXFORD UNIT SOLE

THICKNESS: 12 Iron forepart, 36 Iron heel

COMPOUND: SBR

COLOUR: Black

101054 (8), **101055** (10), **101056** (12), **101057** (14)

COLOUR: Brown

101050 (8), **101051** (10), **101052** (12)

101053 (14)



1743W ●

VIBRAM® BOLOGNA MEN'S UNIT SOLE

THICKNESS: 15 Iron forepart, 49 Iron heel

COMPOUND: Gumlite

COLOUR: Black

101060 (8), **101061** (10), **101062** (12), **101063** (13)

COLOUR: Brown

101064 (10), **101065** (12)



1752 ●

VIBRAM® STOCKBRIDGE SOLE

Ideal replacement sole for dress footwear.

THICKNESS: 19 Iron forepart, 45 Iron heel

COMPOUND: Gumlite

COLOUR: Black

101066 (8), **101067** (10), **101068** (12), **101069** (14)

COLOUR: Brown

101070 (10), **101071** (12)



1758 ●

VIBRAM® STALKER UNIT SOLE

Designed for stability, comfort and durability. It is ideal for use on work, outdoor and hunting footwear.

THICKNESS: 21 Iron forepart, 44 Iron heel

COMPOUND: Gumlitet

COLOUR: Black

101072 (9), **101073** (11), **101074** (13)



2644 ●

VIBRAM® DURBAN SOLE

Gumlite compound slipper sole featuring an exclusive design with Vibram cross lugs. Durban sole is ideal for casual shoes production, thanks to a successful mix between resistance to usage, lightness, shock absorbing and nonslip power. Durban's sole basic comfort had been improved by using expanded materials insoles.

THICKNESS: 12 Iron

COLOUR: Black

101468 (41/42), **101469** (43/44), **101470** (45/46)



STYLE NO: 4007 ●

VIBRAM® BASKETWEAVE CUSION UNIT SOLE

Outsole designed for work and service footwear.

THICKNESS: 21 Iron forepart, 51 Iron heel

COMPOUND: Blown Rubber

COLOUR: Black

100881 (Size 12)



STYLE NO: 1012 ●

VIBRAM® SILVATO NEOPRENE CUSION UNIT SOLE

Oil-resisting outsole for application on work and service footwear.

THICKNESS: 21 Iron forepart, 50 Iron heel

COMPOUND: Blown Rubber

COLOUR: Black

100879 (Size 10)

100880 (Size 12)



STYLE NO: 1757 ●

VIBRAM® GUMLITE MIDDLEBURY UNIT SOLE

Ideal for casual footwear.

THICKNESS: 22 Iron forepart, 52 Iron heel

COMPOUND: Gumlite

COLOUR: Black

100875 (Size 8)

100876 (Size 10)

100877 (Size 12)

100878 (Size 14)



STYLE NO: 2021 ●

VIBRAM® OIL RESISTING UNIT SOLE

Lightweight work sole. Orthopaedic use.

THICKNESS: 33 Iron forepart, 54 Iron heel

COMPOUND: Morflex

COLOUR: Black

101075 (8), **101076** (10), **101077** (12), **101078** (14)



STYLE NO: 2060 ●

VIBRAM® SPORT UNIT SOLE

Classic casual walking sole.

THICKNESS: 24 Iron forepart, 48 Iron heel

COMPOUND: Morflex

COLOUR: Black

101079 (8), **101080** (10), **101081** (12), **101082** (14)

COLOUR: Brown

101083 (10), **101084** (12), **101085** (14)

COLOUR: Sahara

101086 (10), **101087** (12)



STYLE NO: 2062 ●

VIBRAM® OLYMPIC UNIT SOLE

Ideal for rugged look comfort casuals.

THICKNESS: 22 Iron forepart, 43 Iron heel

COMPOUND: Morflex

COLOUR: Black

101088 (8), **101089** (10), **101090** (12), **101091** (14)

COLOUR: Brown

101092 (10), **101093** (12), **101094** (14)

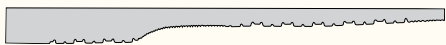

STYLE NO: 2070 ●

VIBRAM® SCOOTER UNIT SOLE

Casual sport sole requiring wedge.

THICKNESS: 12 Iron

COMPOUND: Morflex

COLOUR: Black

101095 (8), **101096** (10), **101097** (12), **101098** (13)

COLOUR: Sahara

101099 (8), **101100** (10), **101101** (12), **101102** (13)

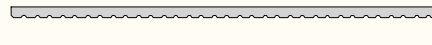

STYLE NO: 2345 ●

VIBRAM® LINE-LITE UNIT SOLE

Lightweight sole for dress and casual applications.

THICKNESS: 14 Iron forepart, 40 Iron heel

COMPOUND: Morflex

COLOUR: Black

101107 (8), **101108** (10), **101109** (12), **101110** (14)

COLOUR: Brown

101111 (10), **101112** (12)

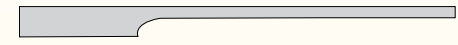
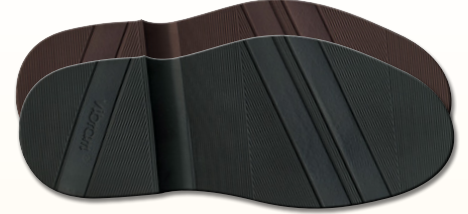

STYLE NO: 4014 ●

VIBRAM® CRISTY CUSHION UNIT SOLE

Suitable for work, military and service footwear.

THICKNESS: 21 Iron forepart, 55 Iron heel

COMPOUND: Blown Rubber

COLOUR: Black

101113 (8), **101114** (10), **101115** (12), **101116** (14)

COLOUR: Natural

101117 (10), **101118** (12), **101119** (14)



ARCTIC GRIP

VIBRAM® Arctic Grip is a state-of-the-art technology intent on changing winter footwear and it represents the most advanced cold-weather gripping system Vibram® has ever created. The Vibram® Arctic Grip technology is entirely rubber material without addition of metal components or inserts and represents a new approach to the grip on icy surfaces (specifically on wet ice).

BENEFITS

- Unparalleled technology on slippery, wet ice surfaces
- Outstanding durability
- Surface friendly: it does not scratch soft floors

Vibram® Arctic Grip technology provides the best performance possible when the design of the sole features wide contact areas with the ground and rubber lugs with wider support surfaces.

STYLE NO: S1219 ●

VIBRAM® ARTIC GRIP - BRUSH TAP HALF SOLE

THICKNESS: 8 Iron
COMPOUND: Arctic Grip & Ice Trek
COLOUR: Black
103174 (Size 9.5)
103175 (Size 11.5)
103176 (Size 13)

STYLE NO: S1219 ●

VIBRAM® ARTIC GRIP - BRUSH TOPLIFT

THICKNESS: 8 Iron
COMPOUND: Arctic Grip & Ice Trek
COLOUR: Black
103177 (Size 9.5)
103178 (Size 11.5)
103179 (Size 13)



STYLE NO: S1244 ●

VIBRAM® ARTIC GRIP - YELLOW - FULL SOLE

THICKNESS: 19.5 Iron forepart, 46.5 Iron heel
COMPOUND: Arctic Grip & Ice Trek
COLOUR: Black
103180 (Size 40)
103181 (SIZE 42)
103182 (Size 44)
103183 (SIZE 46)
103184 (SIZE 48)

STYLE NO: S1319 ●

VIBRAM® ARTIC GRIP - CHRISTY FLAT - FULL SOLE

THICKNESS: 9.3 Iron
COMPOUND: Arctic Grip & Ice Trek
COLOUR: Black
103185 (Size 8)
103186 (Size 10)
103187 (Size 12)
103188 (Size 13)



VIBRAM® half soles have slip resisting characteristics. They provide comfort and footwear protection.

STYLE NO: 2332 ●

VIBRAM® LUG HALF SOLE

2332 Formerly 1253

Classic mini lug forepart tap ideal for leather to rubber conversions or the repair of men's and women's mini lugs. Used with #5722 and #1205 Lug Heel Lift.

THICKNESS: 10 Iron

COMPOUND: SBR

COLOUR: Black

101136 (43/44), **101137** (47/48)



STYLE NO: 2333 ●

VIBRAM® LUG HALF SOLE

Classic mini lug forepart tap ideal for leather to rubber conversions or the repair of men's and women's mini lugs. Used with #5722 and #1205 Lug Heel Lift.

THICKNESS: 10 Iron

COMPOUND: SBR

COLOUR: Nicotine

1VHS2333N 45/46



STYLE NO: 3349 ●

VIBRAM® MARZIA WOMEN'S UNBUFFED HALF SOLE

Formerly 348

THICKNESS: 4 Iron

COMPOUND: SBR

COLOUR: Neutral

1VMT (Size 40/42)



STYLE NO: 2340 ●

VIBRAM® EXPLOSION HALF SOLE

Self-cleaning, providing increased traction on wet and dry surfaces. Improves walking stability. Use with #5340 heel & lift.

THICKNESS: 4 Iron

COMPOUND: SO

COLOUR: Black

1VEHS (Size 3)



STYLE NO: 2341 ●

VIBRAM® RAPTOR HALF SOLE

Constructed for maximum grip and excellent traction, the Raptor sole is ideal for snow and ice conditions. The 360° lugs are self-cleaning to provide excellent footing on snowy surfaces. Use with #5341 heel and lift.

THICKNESS: 8.4 Iron

COMPOUND: SP

COLOUR: Black

1VRHS (Size 3)



STYLE NO: 2028 ●

VIBRAM® MEN'S RICHARD UNBUFFED HALF SOLE

Formerly 2337

THICKNESS: 4 Iron

COMPOUND: SO

COLOUR: Black

100939 (Size 3)

COLOUR: Neutral

1VRT (Size 3)



STYLE NO: 2725 & 2726 ●

VIBRAM® MEN'S DRESS FINE LINE HALF SOLE

2725 Formerly 368

THICKNESS: 10½ Iron & 12 Iron

COMPOUND: SBR

COLOUR: Neutral

1VDHS1012 (2725: size 12, 10½ Iron)

1VDHS1212 (2726: size 12, 12 Iron)

1VDHS1214 (2726: size 14, 12 Iron)



STYLE NO: 2724 ●

VIBRAM® OIL RESISTING HALF SOLE

Formerly 435 - Use with 430 heel.

THICKNESS: 14 Iron

COMPOUND: Nitrile

COLOUR: Black

1VHS43512 (Size 12)

1VHS43514 (Size 14)

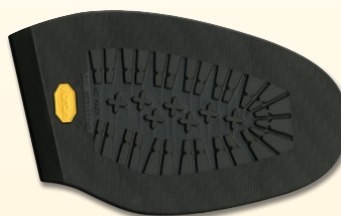

STYLE NO: 2336 ●

VIBRAM® ANGERA HALF SOLE (TAPERED)

A half sole of solid 1.8 mm rubber, tapered template with rounded profile.

COMPOUND: SO

COLOUR: Dark Brown

103544 (Size 2) **103545** (Size 4)

COLOUR: Leather (Honey)

103546 (Size 2) **103547** (Size 4)

COLOUR: Black

103548 (Size 2) **103549** (Size 4)



VIBRAM® offers a selection of heels and toplifts for most applications. These are offered in different compounds that provide comfort and cushion.

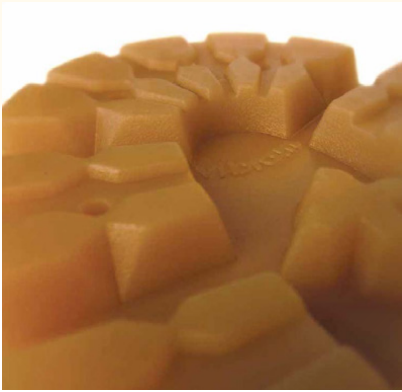

STYLE NO: 100 ●

VIBRAM® MONTAGNA® LUG HEEL

Use with style #100 full sole. The #100 is also available in new Fire & Ice™ compound.

THICKNESS: 42 Iron

COMPOUND: SBR

COLOUR: Black

100981 (10), 100982 (11), 100983 (12), 100984 (13), 100985 (14), 100986 (15), 100987 (16)

COLOUR: Honey

103870 (10), 103871 (12), 103872 (14), 103873 (16)

COMPOUND: Fire & Ice

COLOUR: Black

100988 (10), 100989 (12), 100990 (14), 100991 (16)



STYLE NO: 430 ●

VIBRAM® OIL-RESISTING WASHER FEEL

Use with 430 full sole and 435 half sole.

THICKNESS: 36 Iron

COMPOUND: Nitrile

COLOUR: Black

100992 (10), 100993 (12), 100994 (14)



STYLE NO: 468 ●

VIBRAM® 1/2" MEN'S CORE HALF HEEL

THICKNESS: 24 Iron

COMPOUND: SBR

COLOUR: Neutral

101127 (9/10), 101128 (10/11), 101129 (11/11), 101130 (11/12), 101131 (12/13), 101132 (13/14), 101133 (14/15), 101134 (15/16), 101135 (16/17)



STYLE NO: 468 ●

VIBRAM® 5/8" MEN'S CORE LOAFER HEEL

THICKNESS: 29 Iron

COMPOUND: SBR

COLOUR: Neutral

101138 (9/10), 101139 (10/11), 101140 (11/12), 101141 (12/13), 101142 (13/14), 101143 (14/15), 101144 (15/16), 101145 (16/17)



STYLE NO: 468 ●

VIBRAM® 3/4" MEN'S CORE FULL HEEL

THICKNESS: 36 Iron

COMPOUND: SBR

COLOUR: Neutral

100995 (9/10), 100996 (10/11), 100997 (11/12), 100998 (12/13), 100999 (13/14), 101000 (14/15), 101001 (15/16), 101002 (16/17)



STYLE NO: 438 ●

VIBRAM® COWBOY (WASHER) HEEL

Features a classic western design.

THICKNESS: 21 Iron

COMPOUND: SBR

COLOUR: Neutral

101150 (5), 101151 (7), 101152 (9), 101153 (11), 101154 (13)



STYLE NO: 5362 & 5363 ●

VIBRAM® MEN'S TOP OF THE LINE SOFT TOP LIFT

Formerly 5330 & 5331 - Sold in 12 pair bundles.

SIZES: 13/14, 15/16, 17/18

THICKNESS: 11 Iron (5362)

COMPOUND: SBR

COLOUR: Neutral

1VTL12 (Size 13/14)

1VTL12L (Size 15/16)

1VTL12XL (Size 17/18)

THICKNESS: 15 Iron (5363)

1VTL15 (Size 13/14)

1VTL15L (Size 15/16)

1VTL15XL (Size 17/18)



STYLE NO: 5722 & 5723 ●

VIBRAM® LUG HEEL LIFT

5722 Formerly 3359, 5721

Use with #2332 and #2333 VIBRAM® Lug Half Sole for a rugged profile.

THICKNESS: 12 Iron

COMPOUND: SBR

COLOUR: Black 5722

101146 (24), 101147 (28), 101148 (34), 101149 (40)

THICKNESS: 24 Iron

COMPOUND: SBR

COLOUR: Nicotine 5723

101471 (45/47), 101472 (48/50)



VIBRAM HEELS

STYLE NO: 2055S ●

VIBRAM® ETON

THICKNESS: 16 Iron

COMPOUND: XS City

COLOUR: Black

103879 (5/6 Size) **103880** (7/8 Size)

103881 (9/10 Size) **103882** (11/12 Size)

103883 (13/14 Size)



STYLE NO: 5350 ●

VIBRAM® TOP TACCO HEEL

THICKNESS: 11.5 Iron

COMPOUND: TOP85

COLOUR: Black

103528 (1 Size) **103529** (2 Size)

103530 (3 Size) **103531** (4 Size)

COLOUR: Brown

103532 (1 Size) **103533** (2 Size)

103534 (3 Size) **103535** (4 Size)



STYLE NO: 5340 ●

VIBRAM® EXPLOSION HEEL

Use with style #2340 half sole.

THICKNESS: 13 Iron

COMPOUND: TOP85

COLOUR: Black

1VEH (Size 3)



STYLE NO: 5341 ●

VIBRAM® RAPTOR

Use with style #2341 half sole.

THICKNESS: 13 Iron

COMPOUND: SP

COLOUR: Black

1VRH (Size 3)



VIBRAM MIDSOLES

STYLE NO: 7500 ●

VIBRAM® MIDSOLE

THICKNESS: 6 Iron

COMPOUND: SBR

COLOUR: Black

103732 (14 Size) (PR)

COLOUR: Chocolate

103733 (14 Size) (PR)

COLOUR: White

103734 (14 Size) (PR)

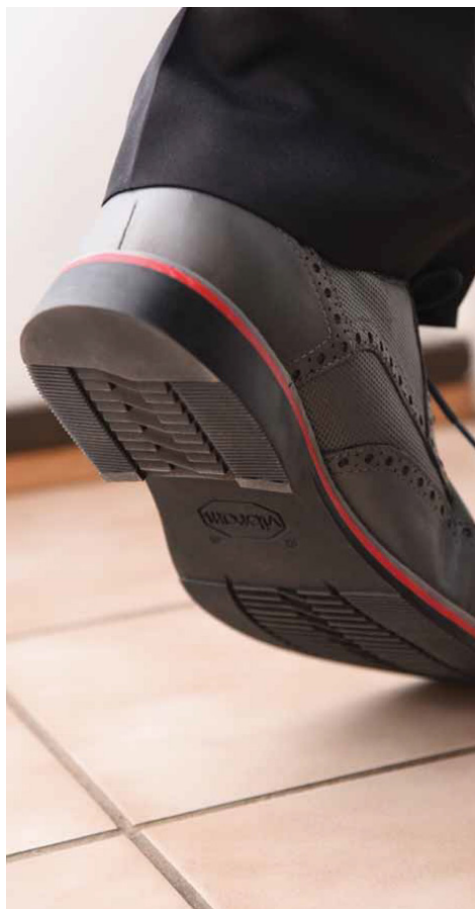

VIBRAM® provides sheets for most applications. These include orthopedic, build up, work, outdoor, toplifting and protective soling. All sheets are molded with premium compounds for the specific application.

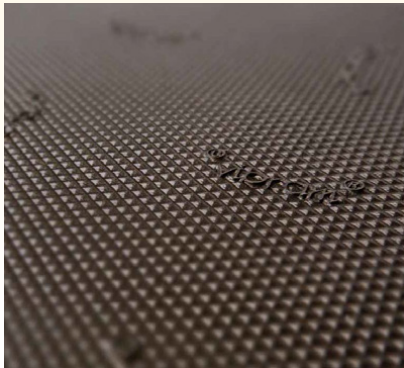

STYLE NO: 7175 ●

VIBRAM® CHERRY RUBBER SHEET

Composed of soft rubber, the cherry sheet features excellent abrasion and slip resistance. The precise net design helps achieve an excellent finished product.

SHEET SIZE: 29 cm x 91 cm, 11.4" x 35.8"
THICKNESS: 4 mm (7.5 Iron)
COMPOUND: SP
COLOUR: Black
1VCS4BLK

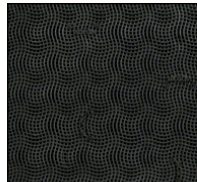

STYLE NO: 7166Q ●

VIBRAM® MEN'S SOFT TOPLIFT (FOR LARGER LIFTS)

SHEET SIZE: 36.8 cm x 76.2 cm, 14.5" x 30"
THICKNESS: 6.4 mm, 8 mm (12 Iron, 15 Iron)
COMPOUND: SBR
COLOUR: Neutral
1VTL12N (6.4 mm)
1VTL15N (7.5 mm)



STYLE NO: 7510 & 7509 & 7507 & 7530 ●

VIBRAM® GRIP ROCK CLIMBING RUBBER SHEET

Grip compound provides optimum traction for indoor or outdoor rock climbing shoes.

SHEET SIZE: 63.5 cm x 94 cm, 25" x 37"
THICKNESS: 1.8 mm, 3.5 mm, 4 mm, 5 mm
 (3.3 Iron, 6.5 Iron, 7.4 Iron, 9.3 Iron)

COMPOUND: Grip
COLOUR: Black
1VGRS18 7510 (1.8 mm) **103218** 7507 (4.0 mm)
1VGRS35 7509 (3.5 mm) **103220** 7530 (4.0 mm)
1VGRS5 7509 (5.0 mm)

(1.8mm)

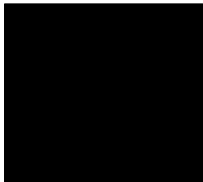

(3.5 mm) & (5 mm)



STYLE NO: 8529 ●

VIBRAM® SPORT UTILITY OIL - RESISTING GUMLITE® SHEET

This versatile multi-directional sheet is now manufactured in Oil-Resisting Gumlite®. Excellent replacement for casual, golf or orthopedic footwear.

SHEET SIZE: 58.4 cm x 71 cm, 23" x 28"
THICKNESS: 6.4 mm x 8 mm (12 Iron, 15 Iron)
COMPOUND: Gumlite
COLOUR: Black
1VGS6 (6 mm)
1VGS8 (7.5 mm)

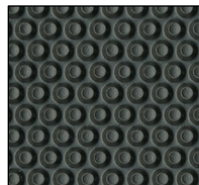

VIBRAM® offers a selection of top lift sheets for most applications. These are offered in compounds that provide comfort and cushioning.

STYLE NO: 7179 ●

VIBRAM® DUPLA - ITALY

Long-wearing sheet with pebble finish. Two-ply feature provides flexibility and cushioning. Product of Italy.

SHEET SIZE: 41.9 cm x 56 cm, 16.5" x 22"
THICKNESS: 6 mm (12 Iron)
COMPOUND: SBR
101967 (Black)
101968 (Nicotine)

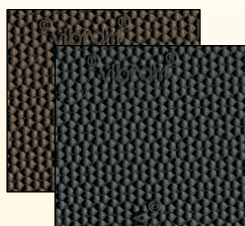

STYLE NO: 7279 ●

VIBRAM® DUPLA - USA

Long-wearing sheet with pebble finish. Two-ply feature provides flexibility and cushioning. Product of USA.

SHEET SIZE: 43.5 cm x 53 cm, 17 1/8" x 20 7/8"
THICKNESS: 6 mm (11 Iron)
COMPOUND: SBR
101155 (Neutral)
101156 (Black)

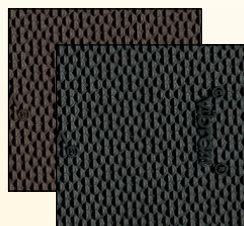

STYLE NO: 7373 ●

VIBRAM® PROTANIA PROTECTIVE SOLING SHEETS

These flexible soiling sheets have a thin durable profile and provides excellent slip-resisting characteristics.

SHEET SIZE: 44.5 cm x 56 cm, 17.5" x 22"

THICKNESS: 1 mm (2 Iron)

COMPOUND: TOP85

1VPS1	(Black)	100901	(Caramel)
100891	(Brown)	100904	(Cappuccino)
100892	(Oak)	100905	(Grape / Purple)
100893	(Flint)	100906	(Orange)
100894	(Blue)	100907	(Light Blue)
100895	(Leather)		
100896	(White)		
100897	(Grey)		
100898	(Dark Brown)		

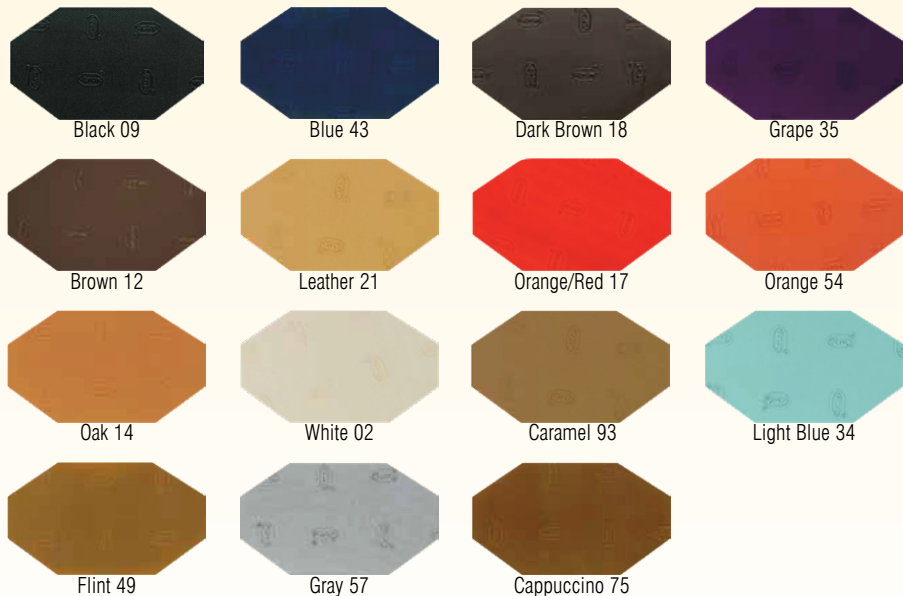

STYLE NO: 8102 ●

VIBRAM® MORFLEX® PYRAMID SHEETS

Durable, oil resisting, lightweight Morflex® sheets for outsole replacement. Outstanding density and compression.

SIZE: 45.7 cm x 91.4 cm, 18" x 36"

COMPOUND: SBR (Bouncing Layer) TPU (Design Layer)

THICKNESS: 6.4 mm (12 Iron) **THICKNESS:** 12.7 mm (24 Iron)

101157	(Black)	101166	(Black)
101158	(Brown)	101167	(Brown)
101159	(Coffee)	101168	(Coffee)
101161	(White)	101170	(White)

THICKNESS: 9.6 mm (18 Iron)

101162	(Black)
101163	(Brown)
101164	(Coffee)
101165	(White)

VIBRAM® Morflex® Pyramid Sheets are durable, oil resisting, lightweight sheets, used for outsole replacement. They have outstanding density and compression.



Black

Brown

Coffee

White

STYLE NO: 7673 ●

VIBRAM® PROTANIA PROTECTIVE SOLING SHEETS

These soiling sheets provide excellent slip-resisting characteristics.

SHEET SIZE: 56 cm x 83.8 cm, 22" x 33"

THICKNESS: 1.8 mm (3.5 Iron)

COMPOUND: SBR
101969 (Black)

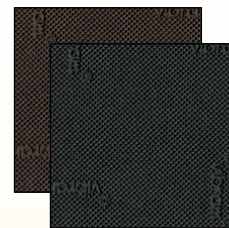

PACKAGING: 1,000 tags per carton

Yellow tag, with numbers in red ink
2VST

REMARKS: Blank space provided on tag for shop name, address and telephone number. Tag numbered on top and bottom. Made in U.S.A.

TAG SIZE: 7.3 cm x 14.3 cm, 2 7/8" x 5 5/8"

MATERIAL: Yellow card stock

INK: Black ink printed on 2 sides

PERFORATION: One easy tear perforation the width of the tag

REINFORCED HOLE: 4.8 mm, 3/16"

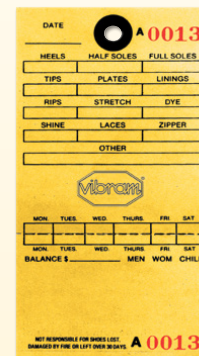

R_x VIBRAM® quality and orthopedic properties, the following products will enable you to offer the best for your customer's pedorthic requirements.

VIBRAM® Newflex® This new compound from Vibram® provides outstanding softness, lightweight, excellent slip-resistance, abrasion and elasticity. It is designed for orthopedic, comfort and casual shoes. Thus, the design of this sheet also makes it outstanding for replacement soling on brands such as Ecco and Mephisto.

- 50% lighter than rubber
- Slip resisting and long wearing
- Durable
- Extremely resilient with great "bounce" providing foot support with great comfort
- Can be bonded using neoprene adhesive

NEWFLEX PHYSICAL PROPERTIES	
Density	.45-.55
Hardness	48-52 (Shore A)
Compression Set	15-25%
Abrasion	80-120

STYLE NO: 516KH ●

VIBRAM® RUBBER TOPLIFT

SIZES: 14
 THICKNESS: 6.4 mm (12 Iron)
 COMPOUND: TC1
 COLOUR: Black
1VLHL12



STYLE NO: 8860 ●

VIBRAM® NEWFLEX® SHEET

SHEET SIZE: 45.7 cm x 66 cm, 18" x 26"
 THICKNESS: 4 mm, 6 mm (7.5 Iron, 11 Iron)
 COMPOUND: Newflex
 COLOUR: Black
1VN4BLK (4 mm), **1VN6BLK** (6 mm)
 COLOUR: Brown
1VN4BRN (4 mm)



STYLE NO: 8868 ●

VIBRAM® SUPER NEWFLEX® SHEET

SHEET SIZE: 50 cm x 70 cm, 19.7" x 27.5"
 THICKNESS: 6 mm (11 Iron)
 COMPOUND: Super Newflex
 COLOUR: Black
103748 (6 mm)

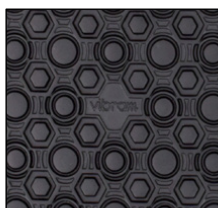

STYLE NO: 8870 ●

VIBRAM® LISK NEWFLEX® SHEET

SHEET SIZE: 55.9 cm x 69.9 cm, 22" x 27.5"
 THICKNESS: 5 mm, 8 mm (10 Iron, 15 Iron)
 COMPOUND: Newflex
 COLOUR: Black
1VLN5 (5 mm), **1VLN8** (8 mm)
 COLOUR: Brown
1VLN5BRN (5 mm)



STYLE NO: 1328 ●

VIBRAM® ORTHOPEDIC SOLE

Ideal for orthopedic and athletic applications.

SIZES: 6/8, 9/10, 11/13,
 THICKNESS: 7.4 mm (14 Iron) forepart
 21 mm (40 Iron) heel
 COMPOUND: TC4
 COLOUR: Black
101029 (6/8), **101030** (9/10), **101031** (11/13)
 COLOUR: White
101032 (6/8), **101033** (9/10), **101034** (11/13)

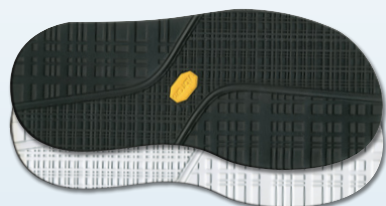

STYLE NO: 516K ●

VIBRAM® LONG HAUL

The sole is lightweight. Its density and physical make up provides outstanding wear characteristics.

THICKNESS: 9.6 mm (18 Iron) forepart
 29.6 mm (55 Iron) heel
 COMPOUND: Newflex
 COLOUR: Black
101123 (8), **101124** (10), **101125** (12)
101126 (14)



STYLE NO: 1374 ●

VIBRAM® BALTIMORE UNIT OUTSOLE

Perfect for orthopedic applications.

THICKNESS: 8 mm (15 Iron)
 COMPOUND: TC1
 COLOUR: Black
100871 (Size 6/8)
100872 (Size 9/10)
100873 (Size 11/13)



ANTI-SLIP SOLING SHEETS

PENTA NO-SLIP

SHEET SIZE: 51 cm x 55.9 cm, 20" x 22"

THICKNESS: 3 mm (6 Iron)

1P3BLK Black
1P3BRN Brown
1P3BEI Beige



CREPELINA BALONES SOLING SHEET

SHEET SIZE: 49.5 cm x 55.9 cm, 19.5" x 22"

THICKNESS: 6 mm (12 Iron)

102721 Black
102722 Dk. Beige
102723 Brown

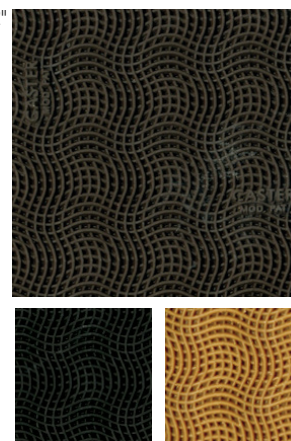

PROTECTIVE SOLING SHEETS

CASTER PROTECTIVE SOLING

(Similar to Topy Elysee)

SHEET SIZE: 54.6 cm x 1.02 m, 21.5" x 40"

THICKNESS: 1.5 mm (3 Iron)

COLOUR: Black

1CPS15
SHEET SIZE: 1.09 m x 1.02 m, 43" x 40"
1CPS15F

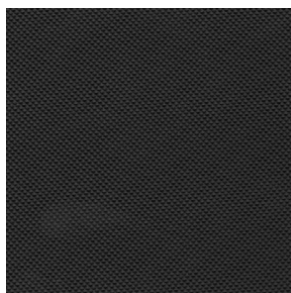

CASTER PROTECTIVE SOLING

(Similar to Topy Elysee)

SHEET SIZE: 54.6 cm x 1.01 m, 21.5" x 40"

THICKNESS: 1.8 mm (3½ Iron)

101932 Black
101933 Brown
101934 Beige

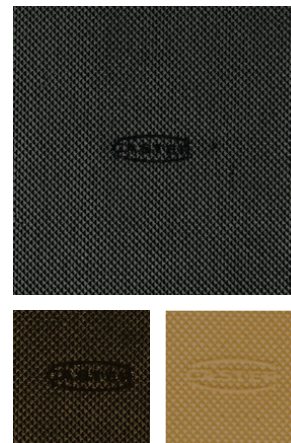

CREPELINA SOLING SHEETS

CREPELINA TRIOS

Soft Soling Sheets

SHEET SIZE: 57.6 cm x 1.02 m, 22.5" x 40.5"

THICKNESS: 3 mm (6 Iron)

1CT3BLK Black
1CT3BRN Brown
1CT3BEI Beige

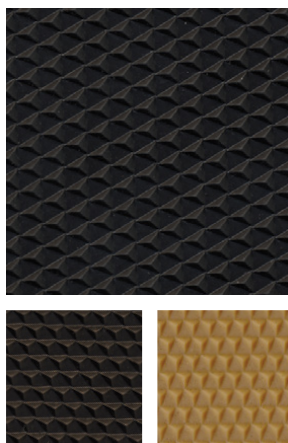

CREPELINA RUEDA

No Wear Soling Sheets

SHEET SIZE: 59.7 cm x 83.8 cm, 23.5" x 33"

COLOUR: Black

1CR5BLK 5 mm (10 Iron)
1CR8BLK 8 mm (16 Iron)

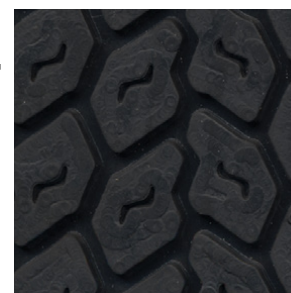

CREPELINA SOLING SHEETS

CREPELINA SILES SOILING

SHEET SIZE: 61 cm x 63.5 cm, 24" x 25"

THICKNESS: 4 mm (8 Iron)

COLOUR: Black

100789

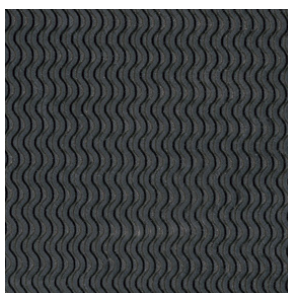

ECOLOGY TOPLIFT SOFT (WINTER)

SHEET SIZE: 12.7 cm x 27.9 cm, 5" x 11"

THICKNESS: 5 mm (10 Iron)

- 100361** Black
- 100362** Brown
- 100363** Beige

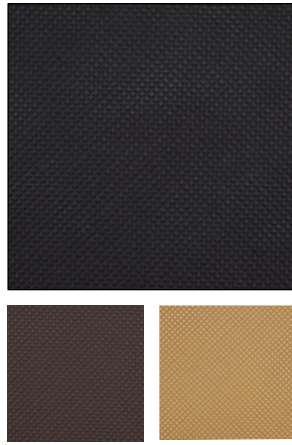

ECOLOGY TOPLIFT SOFT (SUMMER)

SHEET SIZE: 12.7 cm x 27.9 cm, 5" x 11"

THICKNESS: 6 mm (12 Iron)

- 100358** Black
- 100359** Brown
- 100360** Beige

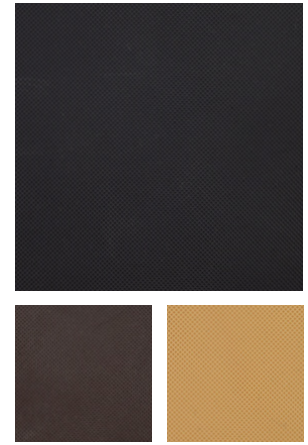

DM TOPLIFT SHEET

SHEET SIZE: 49.5 cm x 49.5 cm, 19.5" x 19.5"

THICKNESS: 6 mm (12 Iron)

- 100786** Black
- 100787** Brown
- 100788** Oak



TOP LIFT SHEETS - FOR LARGER LIFTS

TAPACAS - (Similar to Stark Topy)

SHEET SIZE: 49.5 cm x 55.9 cm, 19.5" x 22"

THICKNESS: 6 mm (12 Iron)

- 1T6BLK** Black
- 1T6BRN** Brown



BICO - Duo compound similar to Topolan

SHEET SIZE: 49.5 cm x 49.5 cm, 19.5" x 19.5"

THICKNESS: 5 mm (10 Iron)

- 1B5BLK** Black
- 1B5BRN** Brown
- 1B5MBRN** Mid. Brown



DUO
TECHNOLOGY

ALPES WINTER SOLING

SHEET SIZE: 50 cm x 100 cm, 19.7" x 39.4"

THICKNESS: 3 mm (6 Iron)

- 103168** Black
- 103169** Brown
- 103170** Beige

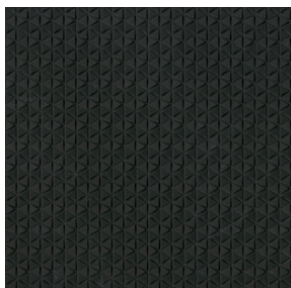

SHEET SIZE: 50cm x 50cm

THICKNESS: 6 mm (12 Iron)

- 103171** Black
- 103172** Brown
- 103173** Beige

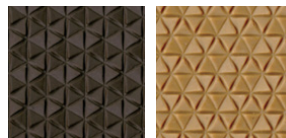

SOLING SHEETS

SNOW GRIP SOLING

SHEET SIZE: 52.7 cm x 67.3 cm, 20.75" x 26.5"

THICKNESS: 4 mm (8 Iron)

COLOUR: Black

1SGS4

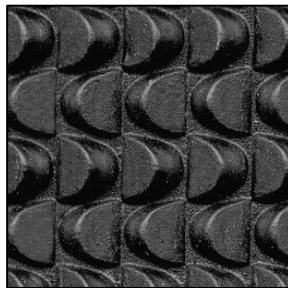

CRINKLE SOLING 55 DURO

SHEET SIZE: 53.3 cm x 88.9 cm, 21" x 35"

THICKNESS: 7 mm (14 Iron)

100851 Brown

SHEET SIZE: 53.3 cm x 89 cm, 21" x 35"

102282 Black

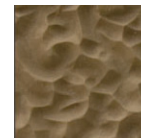

RIB FLEX SOLING 55 DURO

SHEET SIZE: 61 cm x 91.4 cm, 24" x 36"

THICKNESS: 7 mm (14 Iron)

100844 Black

100845 Dark Beige

100846 Brown

100847 White

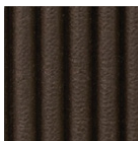
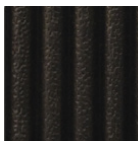
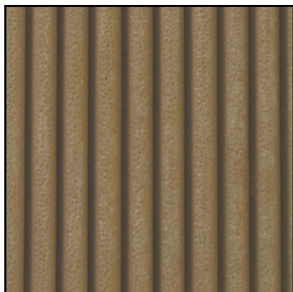

SPORT WAVE SOLING 55 DURO

SHEET SIZE: 58.4 cm x 89 cm, 23" x 35"

THICKNESS: 7 mm (14 Iron)

100840 White

100841 Dark Beige

100843 Brown

103034 Black

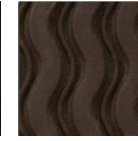
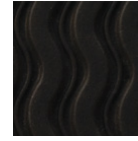

CHEVRON SOLING

SHEET SIZE: 59.7 cm x 102.9 cm, 23.5" x 40.5"

THICKNESS: 5 mm (10 Iron)

103742 Black

103743 Brown

103744 Beige

103747 Navy

103746 Red

103745 White

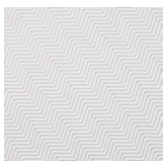
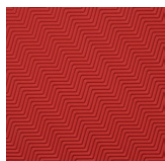
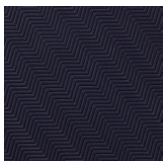
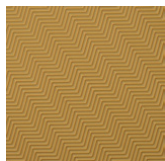
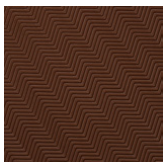
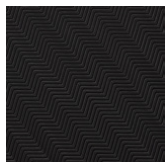

NS Chevron Soling, the perfect material for your re-soling or custom shoe making needs. NS Chevron Soling's resistance to wear and tear ensures a long-lasting and reliable footwear sole, making it the ideal choice for most activities.



CREPE SOLING SHEETS

STEREO CREPE CRINKLE SOLING

SHEET SIZE: 45.7 cm x 91.4 cm, 18" x 36"

THICKNESS: 4.5 mm (9 Iron)

COLOUR: Natural

1SCC

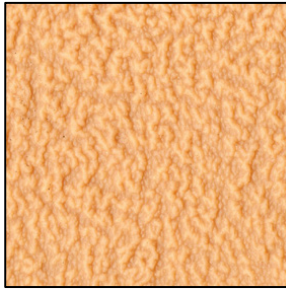

STEREO CREPE SWIRL SOLING

SHEET SIZE: 45.7 cm x 91.4 cm, 18" x 36"

THICKNESS: 4.5 mm (9 Iron)

COLOUR: Natural

1SCS

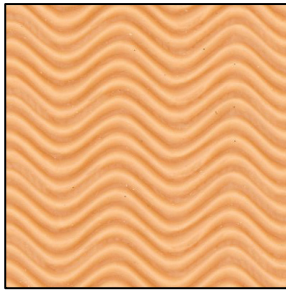

NORA ASTRAL MEDIUM CREPE SOLING

SHEET SIZE: 54.6 cm x 99.1 cm, 21.5" x 39"

COLOUR: Black

1NAMC4 4 mm (8 Iron)

1NAMC6 6 mm (12 Iron)

100759 5 mm (10 Iron)

** More crepe soling available by NORA on page 13*



NORA ASTRAL FINE CREPE SOLING

SHEET SIZE: 53.3 cm x 76.2 cm, 21" x 30"

THICKNESS: 1.8 mm (3½ Iron)

101211 White

101212 Black

101213 Smoke

101214 Pebbles

** More crepe soling available by NORA on page 13*



NEOLITE SOLING

SHEET SIZE: 57.6 cm x 1.02 m, 22.5" x 40.5"

1NS3BLK Black 3 mm (6 Iron)

1NS3BRN Brown 3 mm (6 Iron)

1NS3BEI Beige 3 mm (6 Iron)

1NS4BLK Black 4 mm (8 Iron)

1NS4BRN Brown 4 mm (8 Iron)

1NS4BEI Beige 4 mm (8 Iron)

1NS5BLK Black 5 mm (10 Iron)

1NS5BRN Brown 5 mm (10 Iron)

1NS5BEI Beige 5 mm (10 Iron)

1NS6BLK Black 6 mm (12 Iron)

1NS6BRN Brown 6 mm (12 Iron)

1NS6BEI Beige 6 mm (12 Iron)



GRAND PRIX TOPLIFT - (FINE PYRAMID DESIGN)

SHEET SIZE: 38 cm x 47 cm, 15" x 18.5"

THICKNESS: 6 mm (12 Iron)

COLOUR: Neutral

1GP

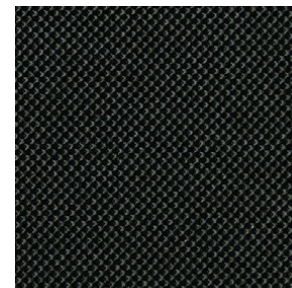

FULL WEDGE SOLES

COMPOUND: EVA

THICKNESS: 20 Iron forepart, 50 Iron heel

COLOUR: Black

101473 (38/39)

101474 (46/47)

COLOUR: Brown

101476 (46/47)



RUBBER TOE / HEEL WEDGES

RUBBER TOE / HEEL WEDGE

• For quick repairs of heels or toe area
WOMEN'S Q-TOPS (SOLD IN PAIRS)

THICKNESS: 5 mm

MEN'S

100371 (Black)

100368 (Black)

100372 (Brown)

100369 (Brown)

100373 (Beige)

100370 (Beige)

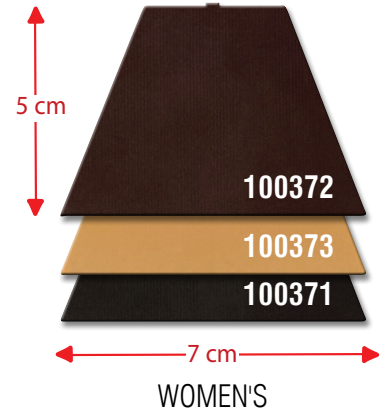
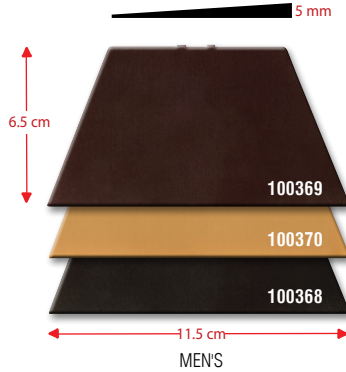

ENZO CUPPED FULL SOLE

COMPOUND: TPR

HEIGHT: 30 mm

BLACK:

103988 (#39)

103989 (#40)

103990 (#41)

103991 (#42)

103992 (#43)

103993 (#44)

103994 (#45)

103995 (#46)

WHITE:

103977 (#39)

103978 (#40)

103979 (#41)

103980 (#42)

103981 (#43)

103982 (#44)

103983 (#45)

103984 (#46)



PYRAMID SNEAKER FULL SOLE

COMPOUND: TPR

THICKNESS: 7 mm

COLOUR: Black

103997

COLOUR: Dk Beige

103998

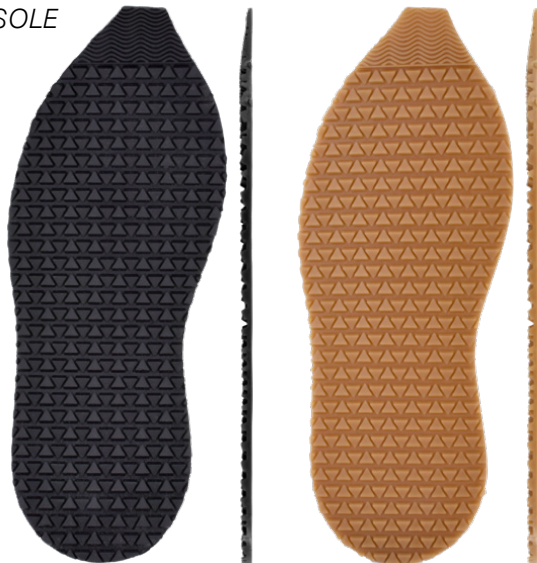

RUDEA TIRE FULL SOLE

COMPOUND: TPR

THICKNESS: 5 mm

COLOUR: Black

103996



SOLING SHEETS & PRE-CUTS

AERO-PLUS EVA SOLING

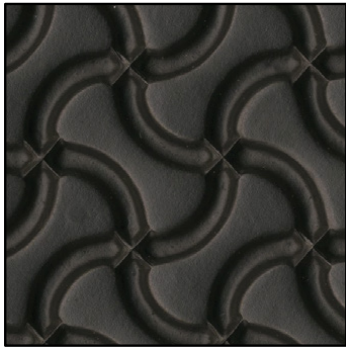

SHEET SIZE: 1.05 m x 90 cm, 41.3" x 35.4"

THICKNESS: 10 mm (20 Iron)

103067	Black	103072	Red	103077	Dark Brown
103068	Light Grey	103073	Pink	103078	Light Beige
103069	Navy Blue	103074	Lavender	103079	White
103070	Sky Blue	103075	Orange		
103071	Lime Green	103076	Yellow		

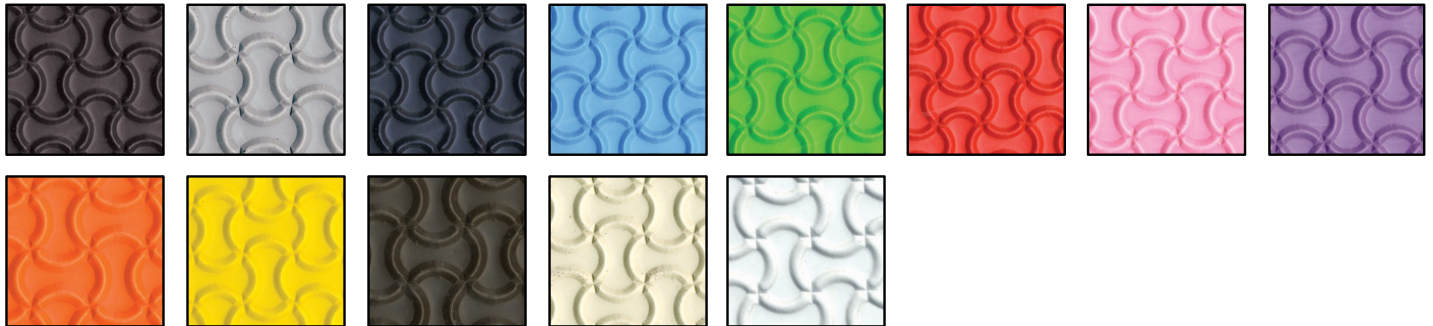

AERO-PLUS EVA PRE-CUT OUTSOLES (10 mm, 0.39") - ONE

- 103204** (Black)
- 103205** (Light Grey)
- 103206** (Navy Blue)
- 103207** (Sky Blue)
- 103208** (Lime Green)
- 103209** (Red)
- 103210** (Pink)
- 103211** (Lavender)
- 103212** (Orange)
- 103213** (Yellow)
- 103214** (Dark Brown)
- 103215** (Light Beige)
- 103216** (White)

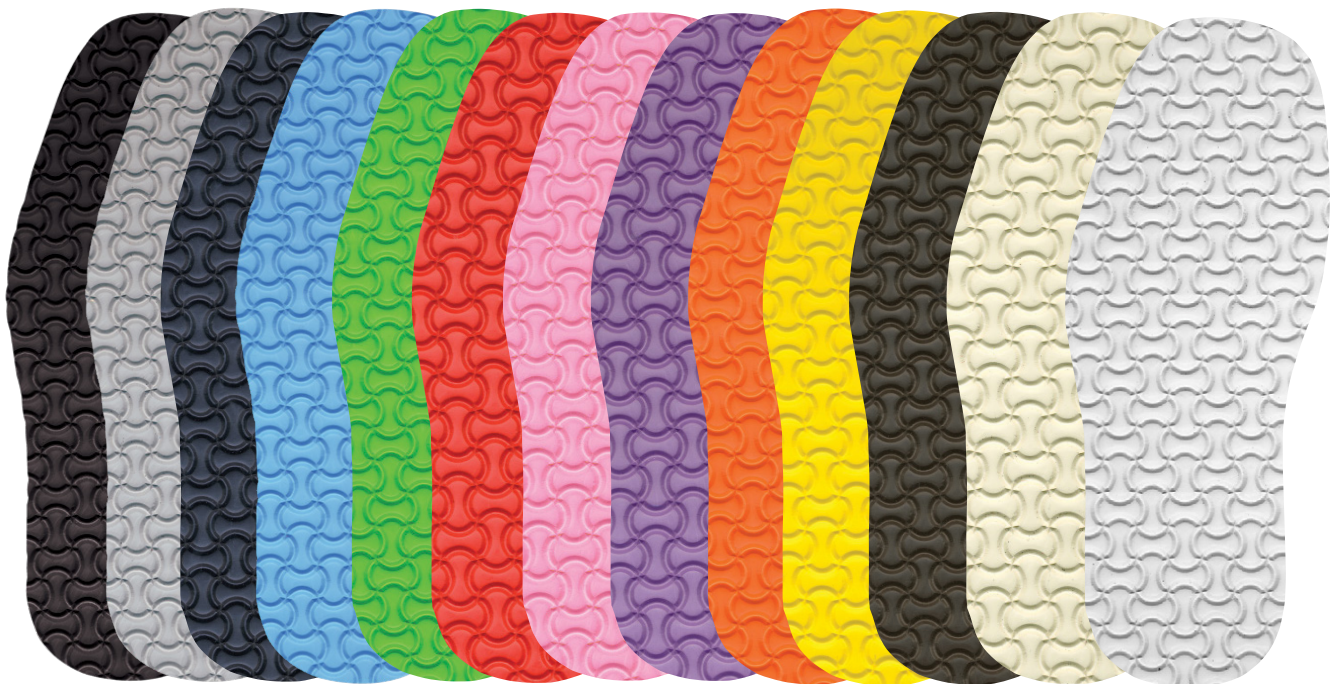

BIRKENSTOCK ORIGINAL CORK FOOTBED (WIDE)

- Deep Heel Cup
- Longitudinal Arch Support
- Transverse Arch Support
- Raised Toe Bar
- More Toe Room

WIDE SIZE: (#10012W)

- 103561 35
- 103518 36
- 103519 37
- 103520 38
- 103521 39
- 103522 40
- 103523 41
- 103524 42
- 103525 43
- 103526 44
- 103527 45
- 103558 46
- 103559 47
- 103560 48



BIRKENSTOCK ORIGINAL CORK FOOTBED (NARROW)

- Deep Heel Cup
- Longitudinal Arch Support
- Transverse Arch Support
- Raised Toe Bar
- More Toe Room

NARROW SIZE: (#7375N)

- 103614 35
- 103615 36
- 103616 37
- 103617 38
- 103618 39
- 103619 40
- 103620 41
- 103621 42
- 103622 43
- 103623 44
- 103624 45
- 103625 46
- 103626 47
- 103627 48



BIRKENSTOCK ORIGINAL CORK FOOTBED (WIDE & SOFT)

- Deep Heel Cup
- Longitudinal Arch Support
- Transverse Arch Support
- Raised Toe Bar
- More Toe Room
- Foam Insert

SOFT WIDE: (#10012WS)

- 103642 35
- 103643 36
- 103644 37
- 103645 38
- 103646 39
- 103647 40
- 103648 41
- 103649 42
- 103650 43
- 103651 44
- 103652 45
- 103653 46
- 103654 47
- 103655 48



FOAM INSERT

The integrated soft footbed has the same properties as the original footbed. The additional foam insert in the soft footbed provides even more comfort.

BIRKENSTOCK SOLING

SHEET SIZE: 59.7 cm x 99 cm, 23.5" x 39"
THICKNESS: 10 mm (20 Iron)

- 101465 Black
- 101466 Brown
- 101467 White



BIRKENSTOCK SUEDE TOP COVER

- 103564 SMALL
- 103565 LARGE



BIRKENSTOCK CORK SHEETS

- 103489 BIRKENSTOCK CORK 45 cm x 30 cm 5 mm – SOFT
- 103568 BIRKENSTOCK CORK 45 cm x 30 cm 5 mm – FIRM
- 103641 BIRKENSTOCK CORK 100 cm x 30 cm 7 mm – SOFT
- 103602 BIRKENSTOCK CORK 45 cm x 30 cm 10 mm – FIRM

BIRKENSTOCK



RENIA CORK FILLER

Renia's cork filler, formulated with a solvent-based binder, is designed for application in corked footwear, welted shoes and leather goods as a granular filler. Apply as required for desired thickness and shape, allowing drying time of up to 24 hours, depending on usage. The dried layer can be sanded and bonded once 24 hours have passed.

- 103759 (450 g / 16 oz)

Renia



103759



SNOW GRIP TAPS

MEN'S
 THICKNESS: 3.5 mm (7 Iron)
 COLOUR: Neutral
1SGTM
 WOMEN'S
1SGTL



BEL PASO (PK of 10 PR)

MEN'S
 THICKNESS: 3 mm (6 Iron)
 COLOUR: Neutral
 SIZE: 42/44
1BP4244
 SIZE: 45/47
1BP4547
 SIZE: 45/47S
1BP4547S



TREKKER HALF SOLE

MEN'S
 SIZES: #5
 THICKNESS: 6.5 mm (13 Iron)
100783 Black
100784 Brown
100785 Beige



TREKKER HEEL

THICKNESS: 9.5 mm (19 Iron)
100777 Black 3.5"
100778 Brown 3.5"
100779 Beige 3.5"
100780 Black 4"
100781 Brown 4"
100782 Beige 4"

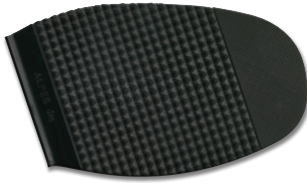

ALPES TOP PRO SOLE

THICKNESS: 3.5 mm (7 Iron)
 COLOUR: Black
 MEN'S
100365
 WOMEN'S
100364



SOVEREIGN EXCELLENCE HALF SOLE

MEN'S AND WOMEN'S
 SIZE: Small (#1), Large (#3), Extra Large (#5)
 COLOUR: Black
100768 1.8 mm (#1) **100771** 3.5 mm (#1)
100769 1.8 mm (#3) **100772** 3.5 mm (#3)
100770 1.8 mm (#5) **100773** 3.5 mm (#5)
100774 5.5 mm (#1)
100775 5.5 mm (#3)
100776 5.5 mm (#5)



MEN'S COMBINATION LEATHER

RUBBER HEEL FINELINE DESIGN
 THICKNESS: 5.25 mm (10½ Iron)
1CH (13/14)



SOVEREIGN HEEL

100764 Black 3.5" (6.5 mm 13 Iron)
100766 Black 3.5" (8.5 mm 17 Iron)
100765 Black 4" (6.5 mm 13 Iron)
100767 Black 4" (8.5 mm 17 Iron)



SUPER PLUS PRO SOLES DEEP FINELINE DESIGN

MEN'S
101963 Black 3.6 mm (7 Iron)
101964 Brown 3.6 mm (7 Iron)
 WOMEN'S
101965 Black 3 mm (6 Iron)
101966 Brown 3 mm (6 Iron)



BEL PASO (PK of 10 PR)

WOMEN'S
 THICKNESS: 3 mm (6 Iron)
 COLOUR: Neutral
 SIZE: 39/40
1BP3940
 SIZE: 41/42
1BP4142



ALPES HEEL

MEN'S
 THICKNESS: 8 mm (16 Iron)
 COLOUR: Black
100367
 WOMEN'S
100366



DM LIFT

THICKNESS: 7 mm (14 Iron)
101935 (Black #172, 3)
101936 (Black #174, 4)
101937 (Black #176, 5)
101938 (Brown #172, 3)
101939 (Brown #174, 4)
101940 (Brown #176, 5)

HALF SOLES

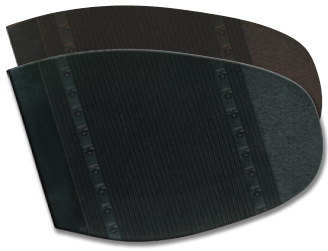

DM PROTECTIVE SOLES FINELINE DESIGN

MEN'S

101942 Black 2.5 mm (5 Iron)

101944 Brown 2.5 mm (5 Iron)

WOMEN'S

101941 Black 2 mm (4 Iron)

101943 Brown 2 mm (4 Iron)

LEATHER

LEATHER SIDE

COWHIDE SIDES

CHARACTERISTICS: Firm / Smooth Grain • 2½ - 3 oz. / 0.9 - 1.2 mm • Matte

103673 (Black), **103674** (Walnut), **102003** (Mocha), **103709** (Navy), **103675** (Light Bone), **103676** (White)

Special Order Items: **101993 (Dk Brown), **101994** (Burgundy), **102007** (Timeout Bone)



103673 (Black)



103674 (Walnut)



102003-S (Mocha)

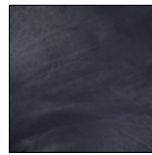

103709 (Navy)



103675 (Light Bone)



103676 (White)

2¼ - 2¾ oz.

Special Order Items **102008 (Black), **102009** (Walnut), **102010** (Choco), **102011** (Mocha), **102012** (Navy), **102013** (Light Bone), **102014** (White)

KIDS SKINS

CHARACTERISTICS: Firm / Smooth Grain • 1½ - 2oz. / 0.6 - 0.9 mm

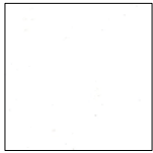

102736 (White)



102737 (Black)



102738 (Matte Black)

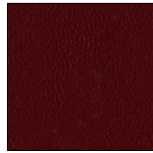

102739 (Burgundy)



102740 (Dark Bone)



102742 (Dark Brown)



102743 (Medium Brown)

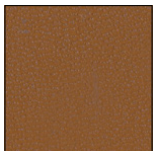

102744 (Light Brown)

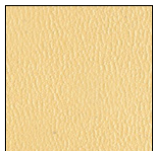

102745 (Beige)



102746 (Red)



102747 (Caramel)

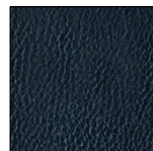

102748 (Navy Blue)

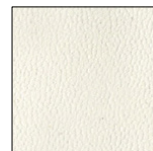

102749 (Ivory)

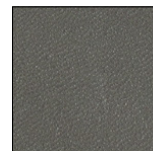

102750 (Dark Grey)

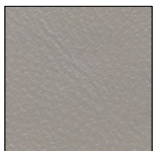

103017 (Light Grey)

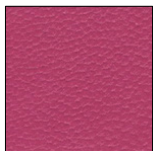

103018 (Fuschia)

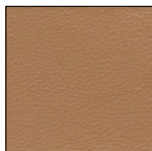

103019 (Tan)

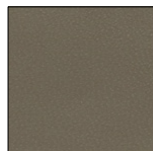

103020 (Taupe)



103021 (Muddy Water)



103022 (Pink)



103023 (Tuft Bush)

SHEEP SKINS - NAPPA

CHARACTERISTICS: Mellow / Stretchable Smooth Grain • 1¼ - 2oz. / 0.7 - 0.9 mm

102024 (Black)

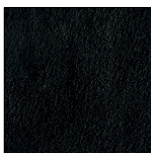

CHARACTERISTICS: Mellow / Stretchable Smooth Grain • 2 - 3 oz. / 0.9 - 1.2 mm • Plush

5LSCOPBLK (Black)

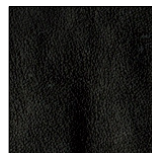

CHARACTERISTICS: Mellow / Stretchable Pebble Grain • 2½ - 3 oz. / 0.9 - 1.1 mm • Fenix

5LSFBLK (Black), **5LSFWHT** (White), **5LSFDBRN** (Dark Brown)

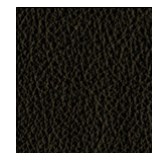
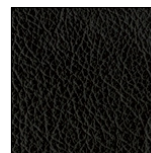

LEATHER SIDE

RUSSET SHOULDERS

CHARACTERISTICS: Firm / Smooth Grain

4RL15NAT (Natural 1.5 mm), **4RL25NAT** (Natural 2.5 mm),

4RL35NAT (Natural 3.5 mm)



CHARACTERISTICS: Flexible / Smooth Grain

4RL78NAT (Natural 7/8 oz.), **4RL89NAT** (Natural 8/9oz.)

CHARACTERISTICS: Firm / Smooth Grain

4RL25BLK (Black 2.5 mm)

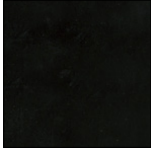

CHROME SHOULDERS

CHARACTERISTICS: Firm / Splits • 5½ - 6oz. / 1.6 - 2.0 mm

5LSCS (Dancing Soling / Off-White), **4CLFS** (Chrome Full Soles / Off-White),

4CLHS (Chrome Half Soles / Off-White)



CHARACTERISTICS: Firm / Smooth Grain • 2 - 2 ½oz. / 0.8 - 1 mm

103672 (Cow / Cream - Ortho)



CHARACTERISTICS: Mellow / Stretchable • 2 - 2 ½oz. / 0.8 - 1 mm

5LSCLOAC (Cow / Artic Cream - Ortho)



CHARACTERISTICS: Mellow / Stretchable • 2 - 2 ½oz. / 0.8 - 1 mm

5LSCLOAP (Cow / Artic Pearl - Ortho Calf)

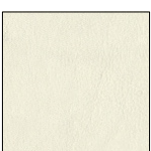

CHARACTERISTICS: Mellow / Stretchable • 2 - 2 ½oz. / 0.8 - 1 mm

5LSLOCC (Cow Calf / Cream Biscuit - Ortho Calf)



CHARACTERISTICS: Mellow / Stretchable • 2 - 2 ½oz. / 0.8 - 1 mm

5LSLOPC (Cow Calf / Pearl- Ortho)



CHARACTERISTICS: Firm / Smooth Grain • 1 - 1 ½ oz. / 0.4 - 0.6 mm

101989 (Pig / Black), **101990** (Pig / Natural), **101991** (Pig / Light Brown),

101992 (Pig / Dark Brown), **103042** (Pig / Rust)

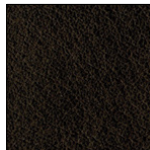
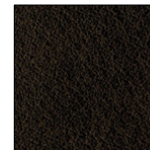
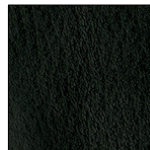

CHARACTERISTICS: Mellow / Stretchable • 2½ - 3oz. / 1 - 1.2 mm

101999 (Horse / Cream)



KIP

CHARACTERISTICS: Firm / Smooth Grain • 2½ - 3oz. / 1 - 1.2 mm

5LSKL12NAT (Natural)



SUEDE LINING LEATHER (COW)

CHARACTERISTICS: Suede / Leather
0.5mm

5LSLS (Bark Brown)



SUEDE LINING SPLITS (PIG)

CHARACTERISTICS: Suede lining splits
1 mm

100641 (Camel / Bark)



NS MEN'S PRIME NATURAL LEATHER HALF & FULL SOLES

NS MEN'S PRIME NATURAL LEATHER HALF SOLES

Made in Spain

4.5 mm

103127 XL (Dozen pair) **103128** JUMBO (Dozen pair)

5 mm

103129 XL (Dozen pair) **103130** JUMBO (Dozen pair)

5.5 mm

103131 XL (Dozen pair) **103132** JUMBO (Dozen pair)

NS MEN'S PRIME NATURAL LEATHER FULL SOLES

Made in Spain

4.0/4.5 mm

103123 (Pair)

4.5/5.0 mm

103124 (Pair)

5.0/5.5 mm

103125 (Pair)

5.5/6.0 mm

103126 (Pair)



NS LEATHER BENDS

Made in Spain

5/5.5 mm

103726 (lb) (Average 11 pounds per bend)

5.5/6 mm



NS LEATHER STRIPS

Made in Spain

MEN'S 13"

5/5.5 mm

103728 (lb) 13"

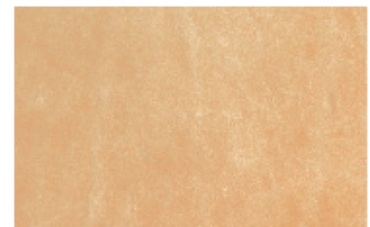

NS LEATHER BUTTS

Made in Spain

Assorted sizes & shapes

5/5.5 mm

103729 (lb)



DECORATIVE LEATHER WELTING

STYLE #1
101830 (Unstitched Natural)



STYLE #2
101831 (Stitched Natural)



STYLE #3
101832 (Stitched Natural)



STYLE #6 (with Storm)
2DWS (Stitched)



STYLE #7
101835 (Unstitched Natural)



STYLE #11
103859 (Unstitched Natural)



DECORATIVE LEATHER BOARD WELTING

STYLE #5
101833 (Black)
101834 (Dark Brown)

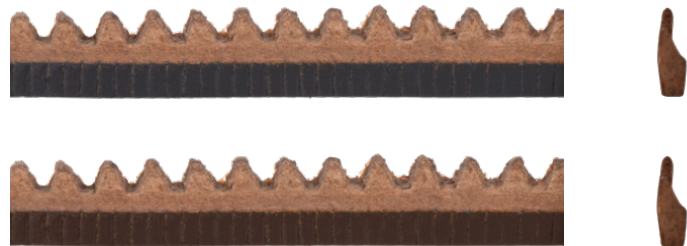

BARBOURS LEATHER WELTING

15.9 mm x 3.2 mm, 5/8" x 1/8"
101828 (Natural), **101829** (Black)



19.1 mm x 3.2 mm, 3/4" x 1/8"
 COLOUR: Black
2BW34



DECORATIVE RUBBER WELTING

STYLE #8
 COLOUR: Black
101971



STYLE #9
 COLOUR: Black
101972



STYLE #10
 COLOUR: Black
101973

